

Violin 2

Concierto para Piano

en Si bemol mayor
No. 27, K. 595

Wolfgang Amadeus Mozart
Transcrip. Gory
info@Gory.jazztel.es

Allegro
TUTTI

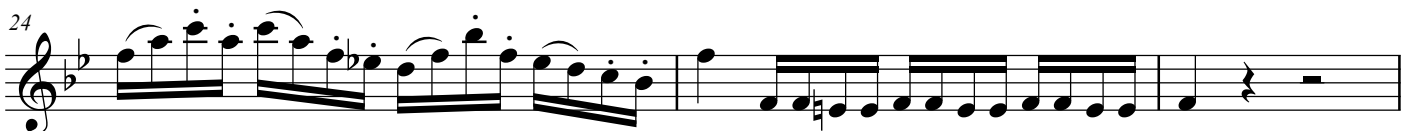
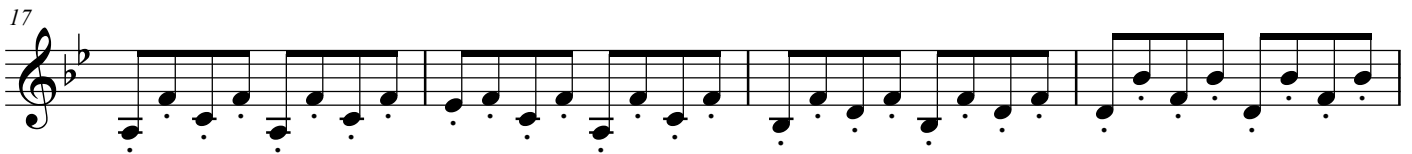
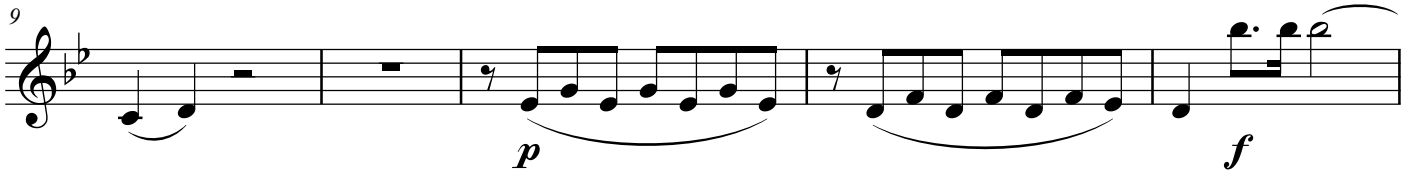
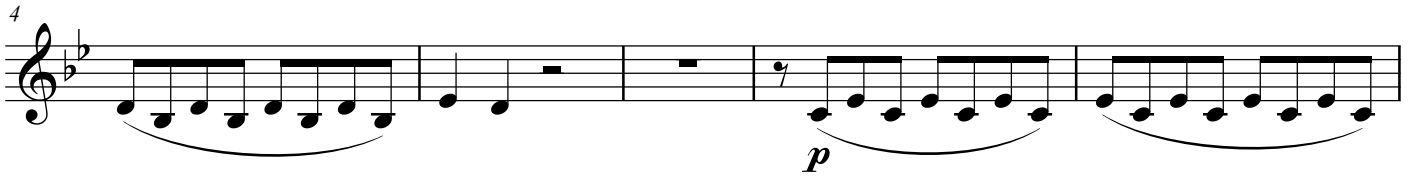
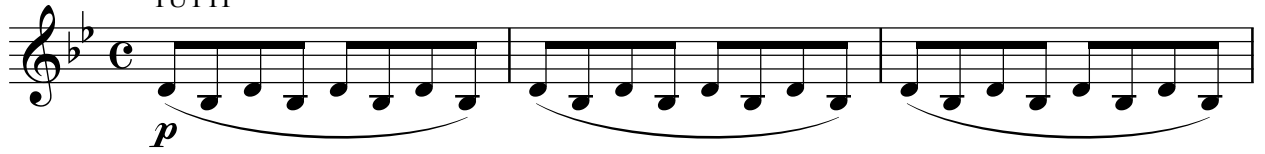

27

p

31

mf *p*

35

mf *p* *mf* *p*

39

pp *cresc.* *f*

42

pp *cresc.*

45

f *sf*

49

p *sf* *p*

54

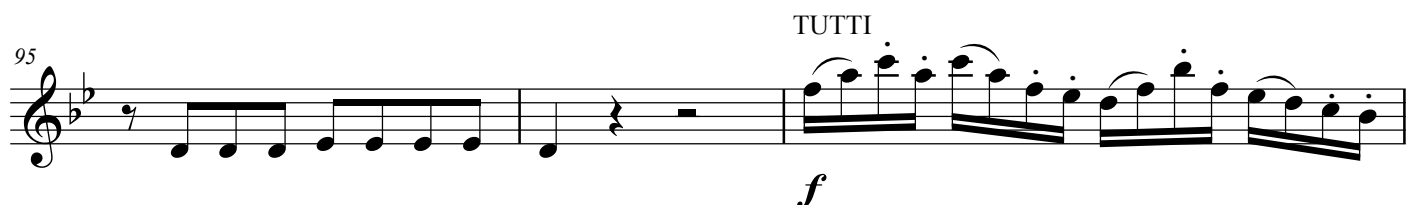
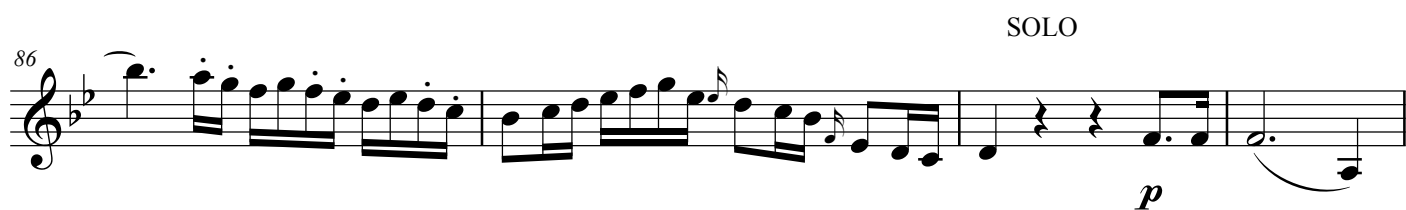
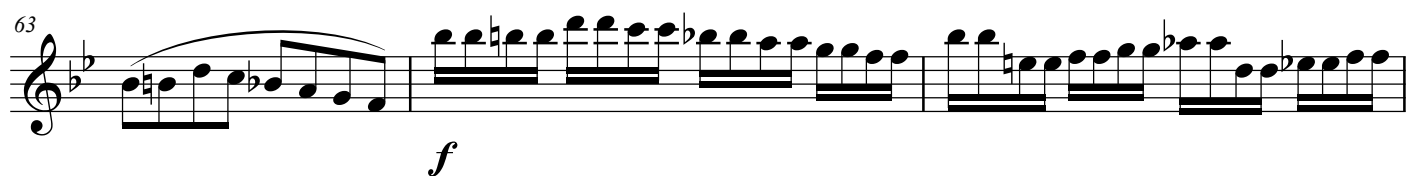

98 SOLO

p

104 TUTTI

f

114 SOLO

p pizz.

119

124 TUTTI SOLO

f

136 TUTTI SOLO

p *mf* *p*

141

mf *p* *mf* *p*

154 TUTTI SOLO

p

166

p *cresc.* *f*

169

172

174

sf *p*

178

sf *p*

184

SOLO TUTTI SOLO

f *p*

193

TUTTI SOLO

f *p*

211

p

216

221

229

TUTTI

236

241

246

SOLO

250

256

TUTTI

260 SOLO

2

p

266 TUTTI

6

f

276 SOLO

2

pizz.

p

281

286 TUTTI

8

arco

f

SOLO

2

TUTTI

p

299

mf *p* *p*

304

mf *p* *mf* *p*

8

317 TUTTI

2

SOLO

7

TUTTI

sf

SOLO TUTTI SOLO

329

sf *p*

339

2

345

TUTTI

f

347

351

f

354

356

p

360

Larghetto

TUTTI

SOLO 8

f

p

11

cresc.

f

p

15

SOLO

TUTTI

14

33

p

f

tr

tr

tr

tr

36

tr

tr

38

p

40

42

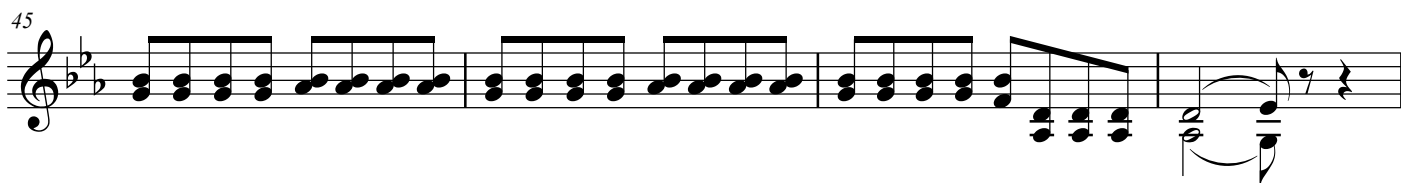

SOLO

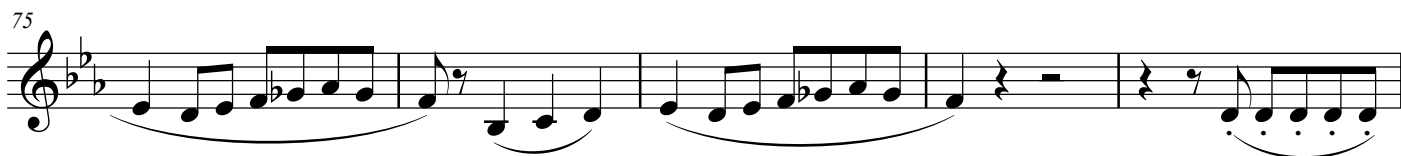
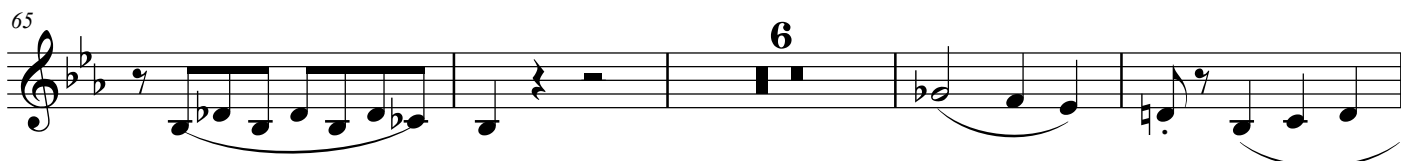
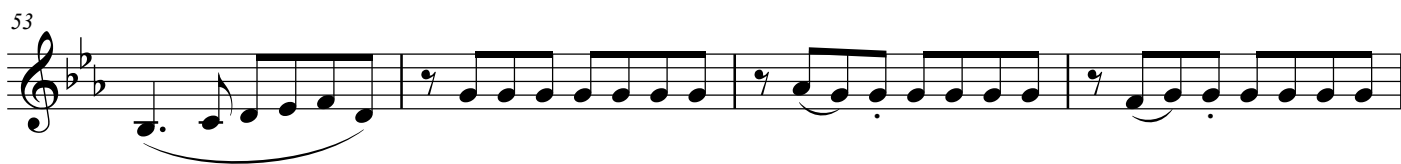
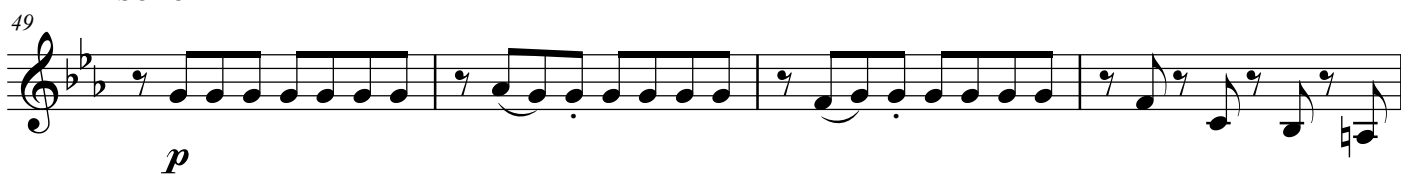

89 *p* 20 *p*

113 TUTTI *f* *tr* *tr* *tr* *tr* *tr* *tr*

115 *p*

118 SOLO 2 *p*

123

127

Allegro SOLO 8 TUTTI *f*

13 SOLO 23 TUTTI *f*

41 *p* *f*

48 *f*

53

56

59 *p*

SOLO

64 *p*

74 *p*

85

SOLO

190 *p* 6 *p* 7

208 *p* 2

216

223

231 *f* 3 *p*

SOLO

TUTTI

SOLO

239 3 2 16 *p*

263

TUTTI

268 *f*

335

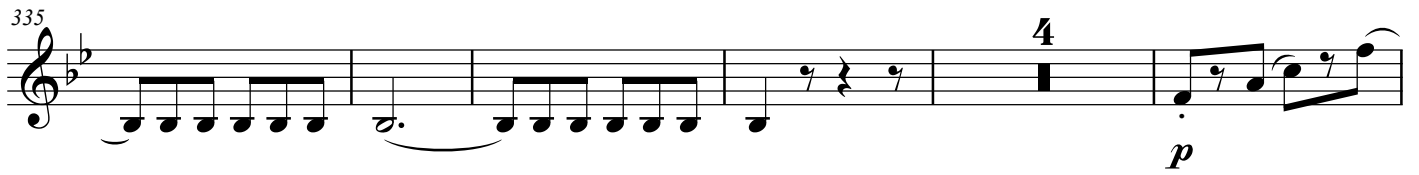

4

p

344

TUTTI

350

f
