

Violin 1

# Concierto para Piano

en Si bemol mayor  
No. 27, K. 595

Wolfgang Amadeus Mozart  
Transcrip. Gory  
info@Gory.jazztel.es

Allegro  
TUTTI

*p*

6

*p*

11

*f*

15

*p*

20

*f*

24

*p*

27

*mf* *p*

32

mf p

36

mf p pp

40

cresc. f

42

pp cresc.

45

f sf

48

p sf p

53

58

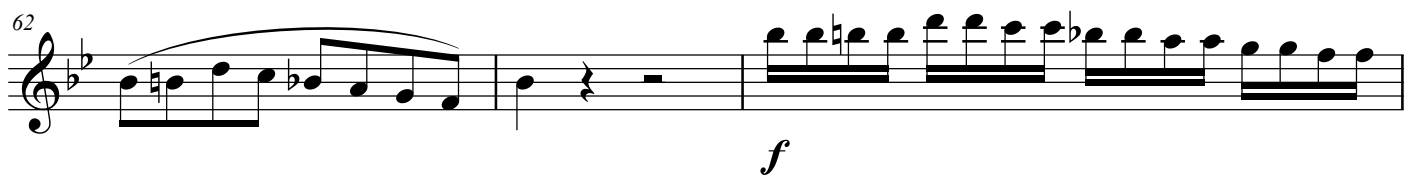
62 

65 

67 

71 

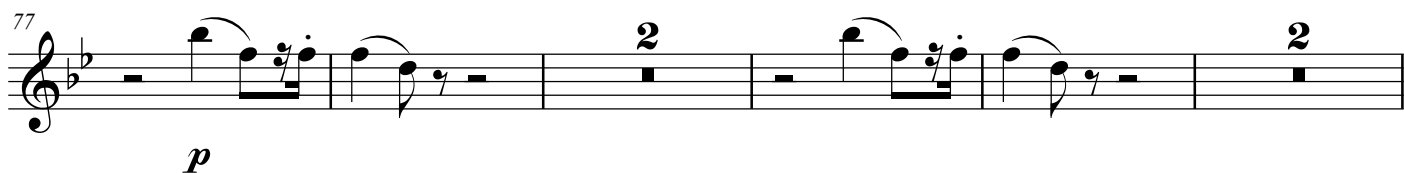
77 

85 

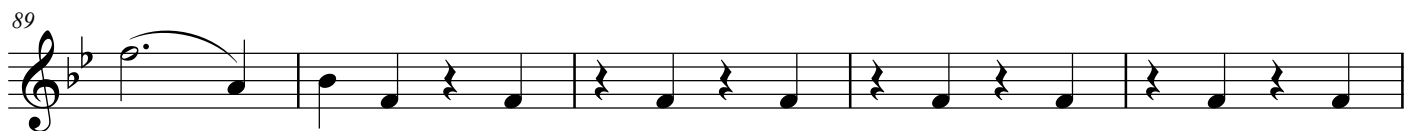
89 

94 

SOLO

98

2

*p*

TUTTI

104

6

*f*

SOLO

114

*p*

pizz.

118

*p*

TUTTI

SOLO

123

8

arco

2

*f*

TUTTI

136

*p* *mf* *p*

SOLO

140

*mf* *p* *mf*

145

8

*p* *p*

157 **TUTTI** **SOLO**

*p* *cresc.*

*f*

*sf* *p* *sf*

179 **SOLO**

*p* **3**

187 **TUTTI** **SOLO** **TUTTI**

*f* *p* *f* **3**

194 **SOLO**

*p* **3** **10**

211 *p*

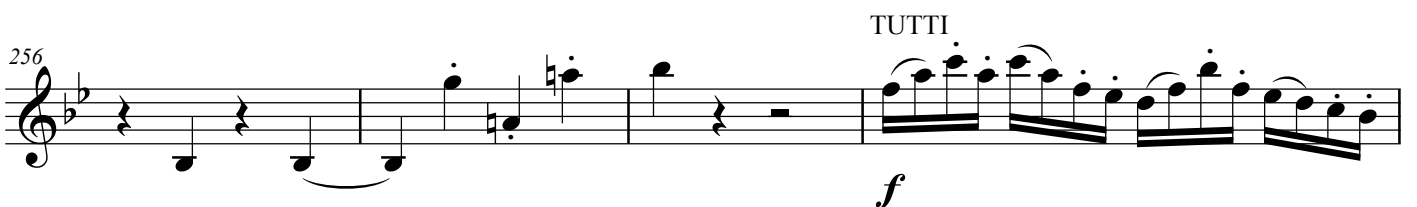
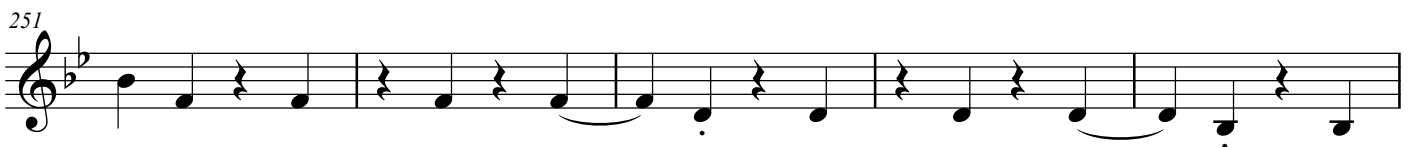
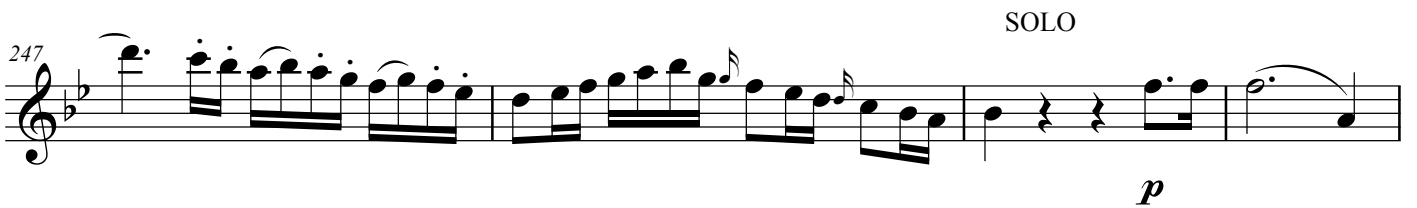
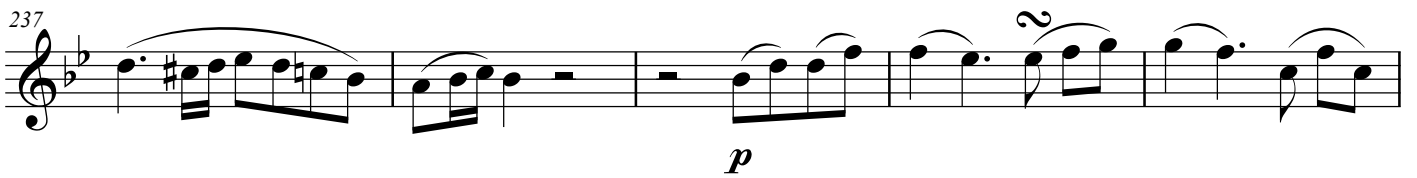
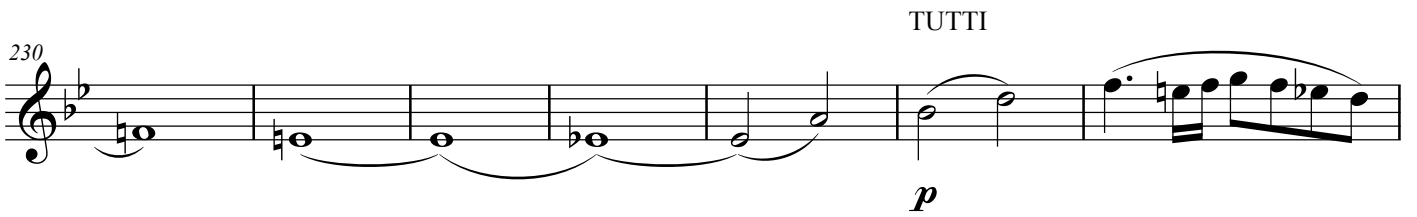
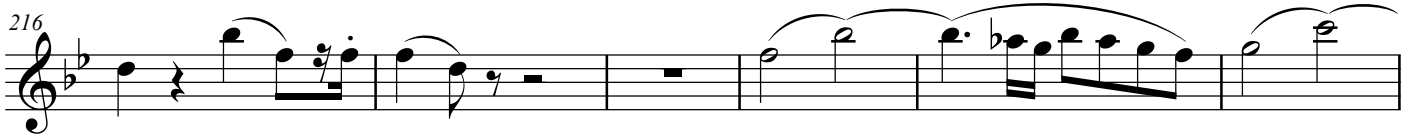

320 SOLO 7 TUTTI SOLO TUTTI

*sf sf*

332 SOLO

*p*

343 TUTTI

*f*

347

351

*f*

353

355

*p*

359

Larghetto

TUTTI

SOLO

8

SOLO

TUTTI

SOLO

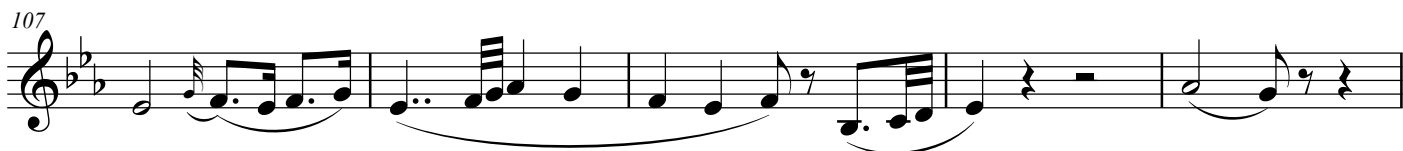
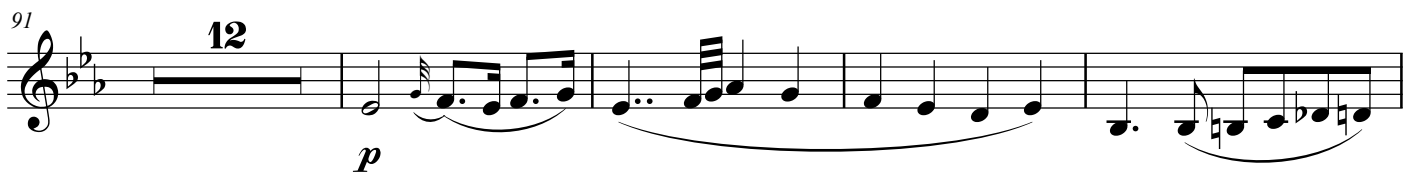
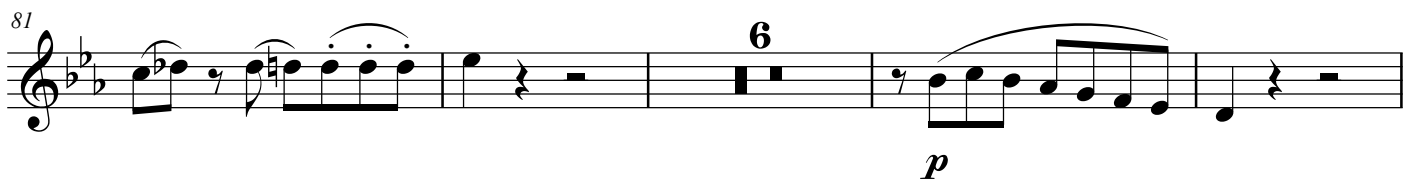
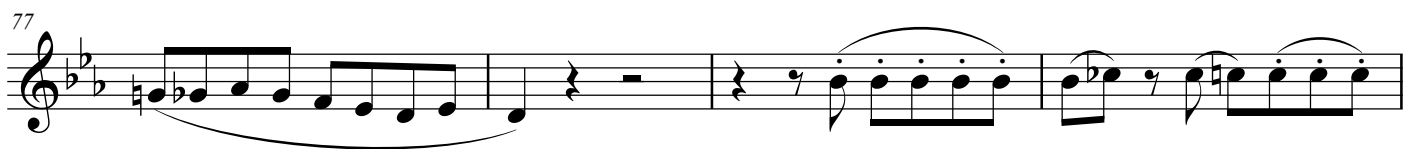
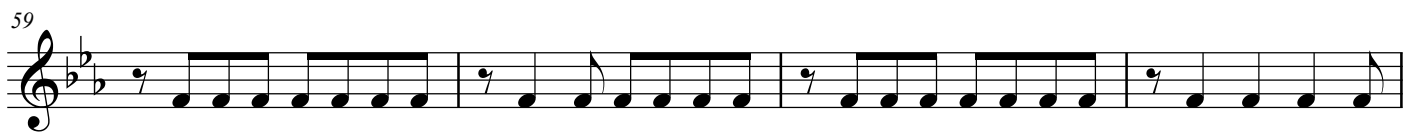

112 **TUTTI**  
*f* *p*

117 **SOLO**  
*p*

123

127

**Allegro** **TUTTI**  
**SOLO 8**  
*f*

133 **SOLO** **TUTTI**  
**23**  
*f*

41 *p* *f*

48 *f*

53

56

59

*p*

64

SOLO

4

*p*

73

2

5

84

93

TUTTI

3

*f*

*p*

101

SOLO

TUTTI

SOLO

3

2

16

*p*

125

*cresc.* **f**

TUTTI

131

**f**

SOLO

144

**2** **16**

**p**

166

TUTTI

173

SOLO

180

**f<sup>o</sup>.** **6** **2** **p**

192

**6** **7** **p** **p**

210

**2**

217

225

234

SOLO

244

TUTTI

SOLO

266

TUTTI

270

SOLO

282

290

352
