

# George Frideric Handel Water Music

Fagotto

## Suite I in F-Dur

### 1. Ouverture

4

8

1. 2.

73 5 Viol. II conc.

22

27 2 f

36

41 1 1

48 

54 

58 

63 

67 

70 

73 

2. Adagio e staccato

70 

79 

Handel — Water Music

Fagotto

4

26

72

37

38

45

51

57

63

70

76

82

90

94

107

Fine

4. Andante

4

8

12

15

19

23

26

Nr 3 da capo

5. 3 fois

9

Cor. I

Handel — Water Music

Fagotto

6

19

27

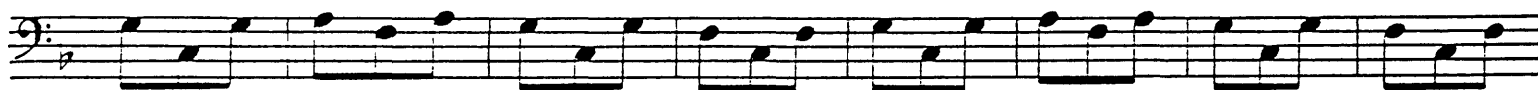

35

47

59

72

6. Air

3 fois

da capo

6

12

19

25

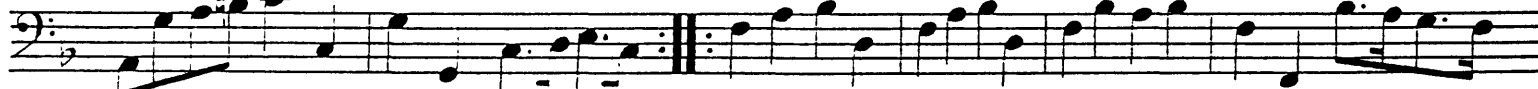

31

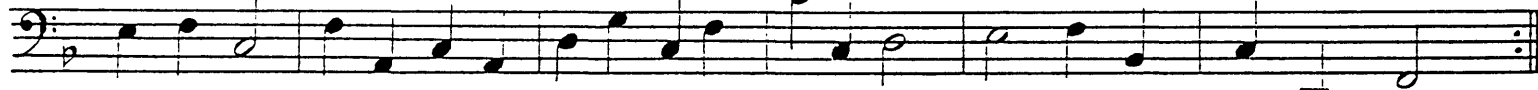

7. Minuet Cor. I

12

Cor. I

3 fois

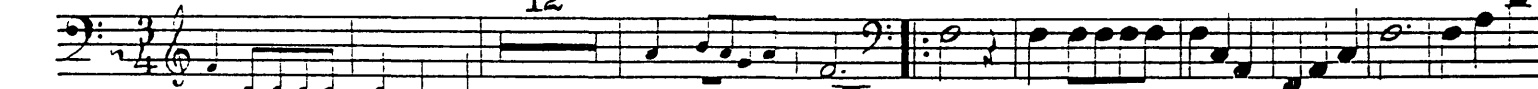

23

Fagotto

33

47

49

57

65

8. Bourrée

3 times  
*prima volta: tacet*

10

9. Hornpipe

3 times  
*prima volta: tacet*

9

10.

5

9

Handel — Water Music

8

Fagotto

18

22

26

30

34

38

44

48

51

55

59

62

Adagio