

SINFONIA No.75

I

Joseph Haydn

Grave q = 60

5

6

4

11

3

17

6

24

Presto q = 160

3

2

30

f

34

f

39

43

3 3 3 3 3 3

47

3 3 3 3 3 3

6

56

f

60

64

tr

3

72

f

3

10

f

89

6

99

f

2

fz

106

fz

fz

fz

fz

7

118 *p* *f*

124 3

131 15 *f*

151

156

160 $\frac{3}{4}$

II

1 *Poco Adagio* $q = 72$

Variation I

8 10 8 10

Variation II

37 *f* 6 *f*

46

49 4

Variatione III

55

8

10

Variatione IV

p

75

81

84

87

89

91

2

f

pp

III

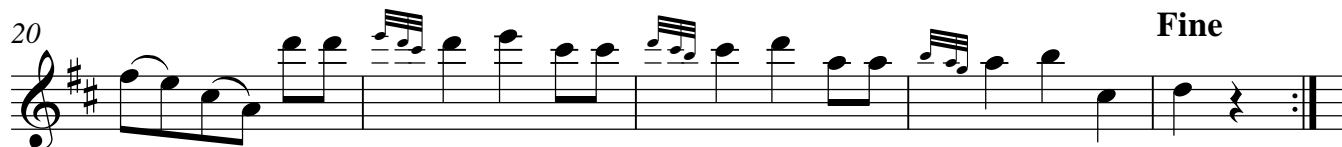
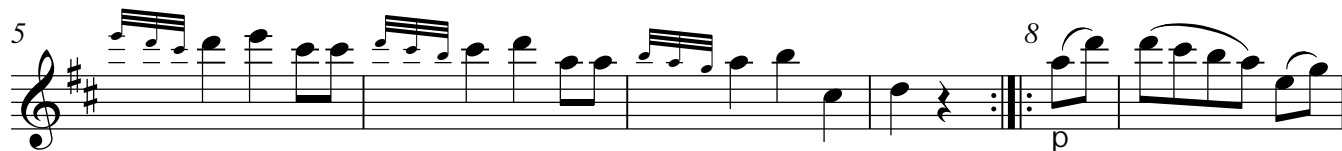
0 Allegretto $q = 120$ 

IV

0 **Vivace** h = 124

5

6 2 8 3

12 7

19 7

26 f

32 34

37 p

42 f

47

50 7

58 **8** p f

71

77 **8** ff

93 pp

101 **7** Solo p

112

118 ff

125 **4** f

131 **3**

