

Kontrabass

SINFONIA No.75

I

Joseph Haydn

Grave q = 60

ff p ff p

6 ff f

11 p

17

24 Presto q = 160
3 f 2

30 f

34

36 f

39

43

47

53

58

62

66

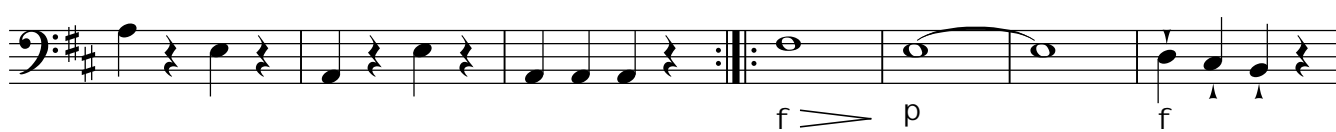

73

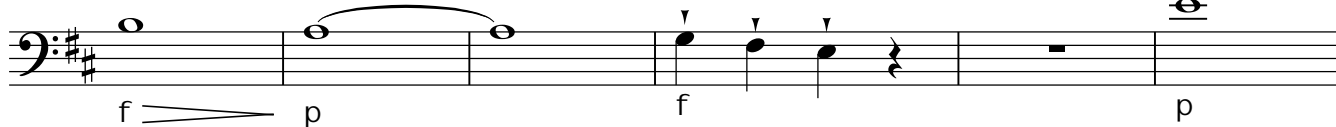

79

86

91

95

99

103

110

115

121

125

129

133

139

148

153

158

II

1 Poco Adagio $q = 72$

55

pizz.

[p]

62

69

arco

p

75

81

84

87

89

91

pp *f* *pp*

III

0 Allegretto $q = 120$

arco

0 *f*

5 8 *p*

10 *f*

15 *f*

20 **Fine**

24 *pizz.* *p*

32 32 **7** *pizz.*

43 **D.C. al Fine**

IV

0 **Vivace** $h = 124$

6 8 2

12

19

23

26 f

29

32 34

37

42

47

50

54

58

67

73

85

91

97

105

124

135

141

147

157
