SINFONIA [n. 1]

in Do maggiore

Op-sn 34 (WO 32)

a cura di Manuel De Col e Massimiliano Sala

MUZIO CLEMENTI

I

Larghetto

Clarinetto II in Do

p

5

p *f* *p*

9

Attacca subito

Allegro molto

13

f *fz*

18

23

fz

28

ff

33

fz

39

fz

44

7

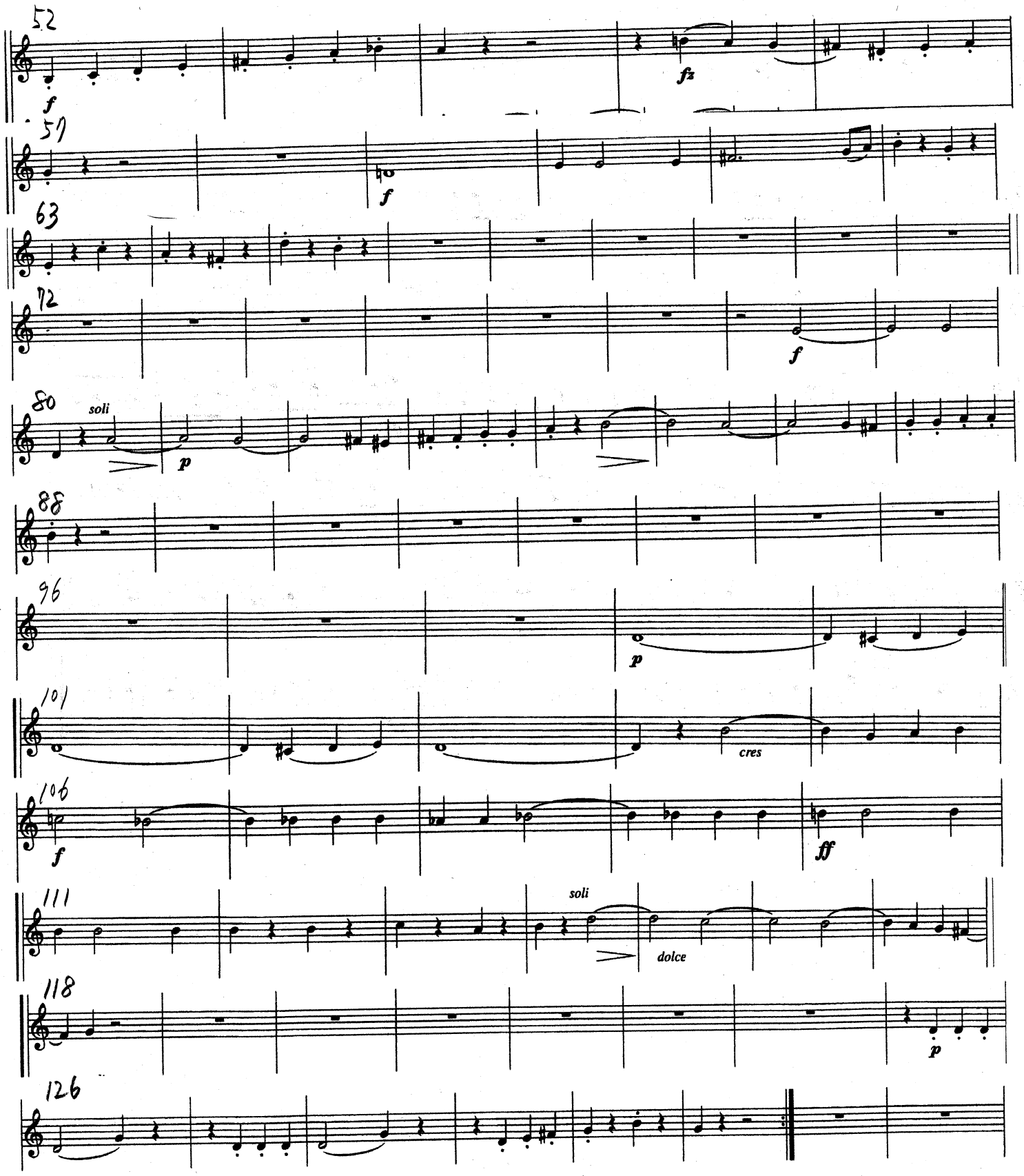
52
f
fz
57
f
63
72
f
80
soli
p
88
96
p
101
cres
106
f
ff
111
soli
dolce
118
p
126

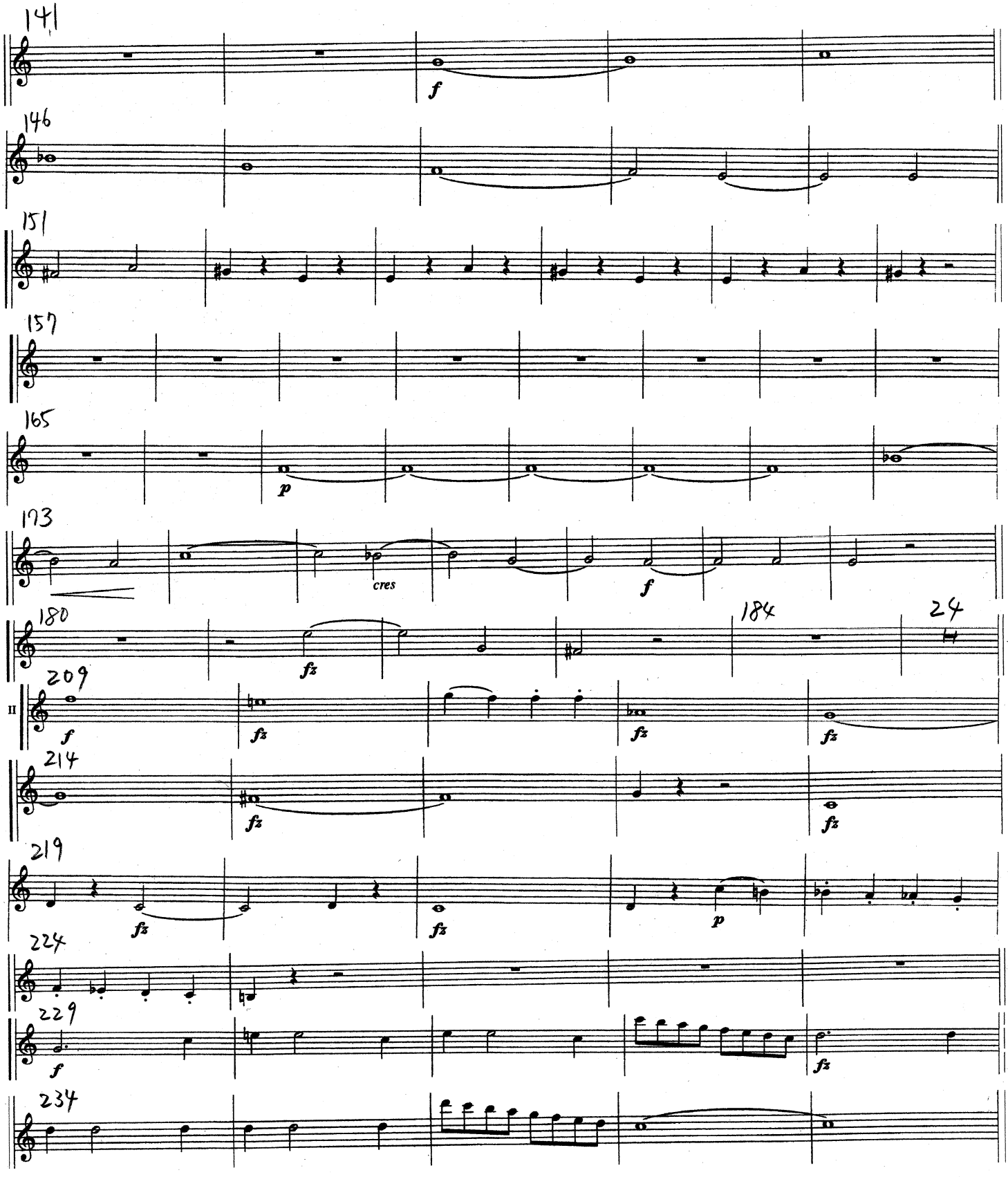
141
f
146
151
157
165
p
173
cres
f
180
fz
184
24
II
209
f
fz
fz
fz
214
fz
fz
219
fz
fz
p
224
229
f
fz
234

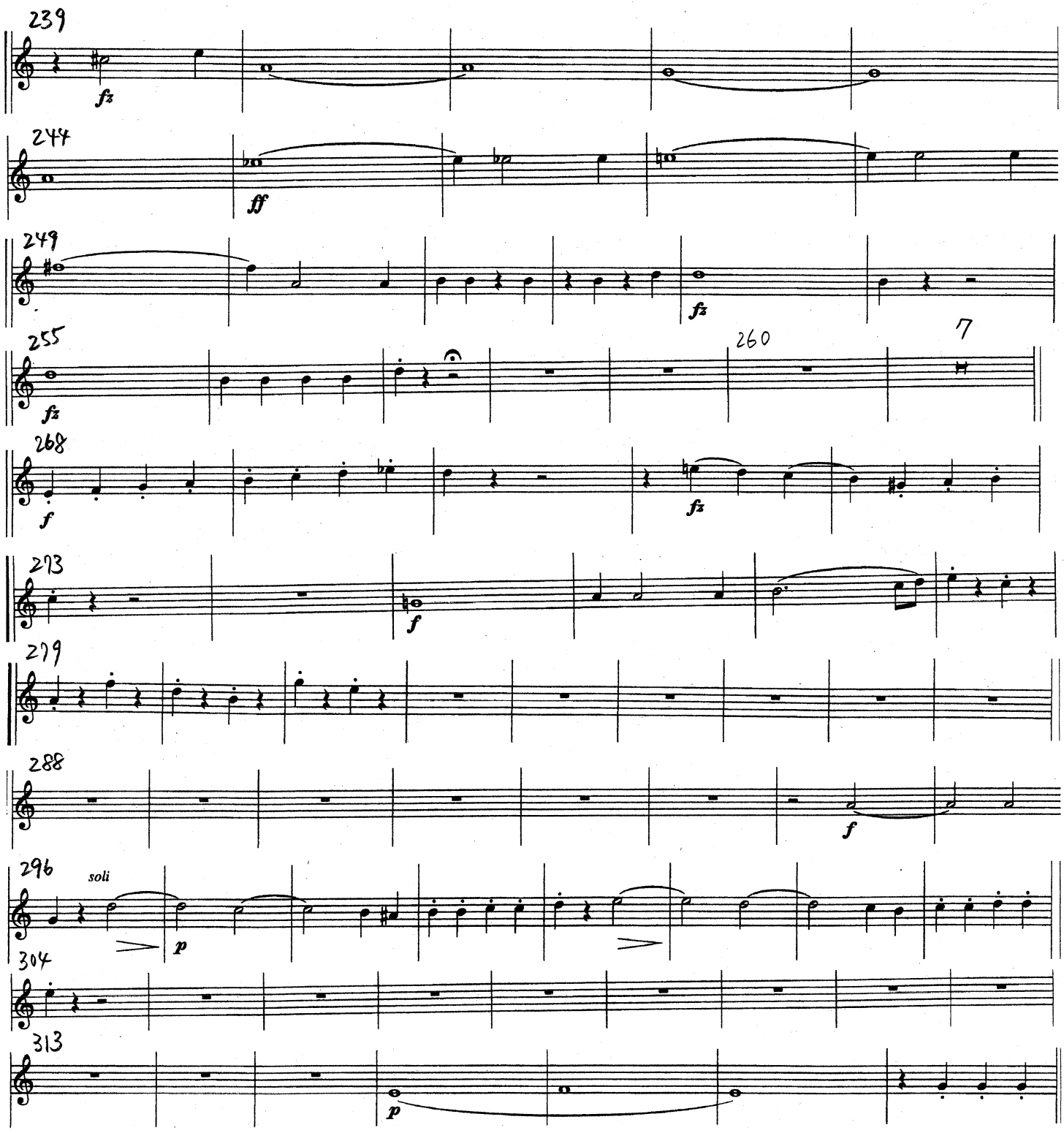
239
fz
244
ff
249
fz
255
fz
260
7
268
f
fz
273
f
279
288
f
296
soli
p
304
313
p

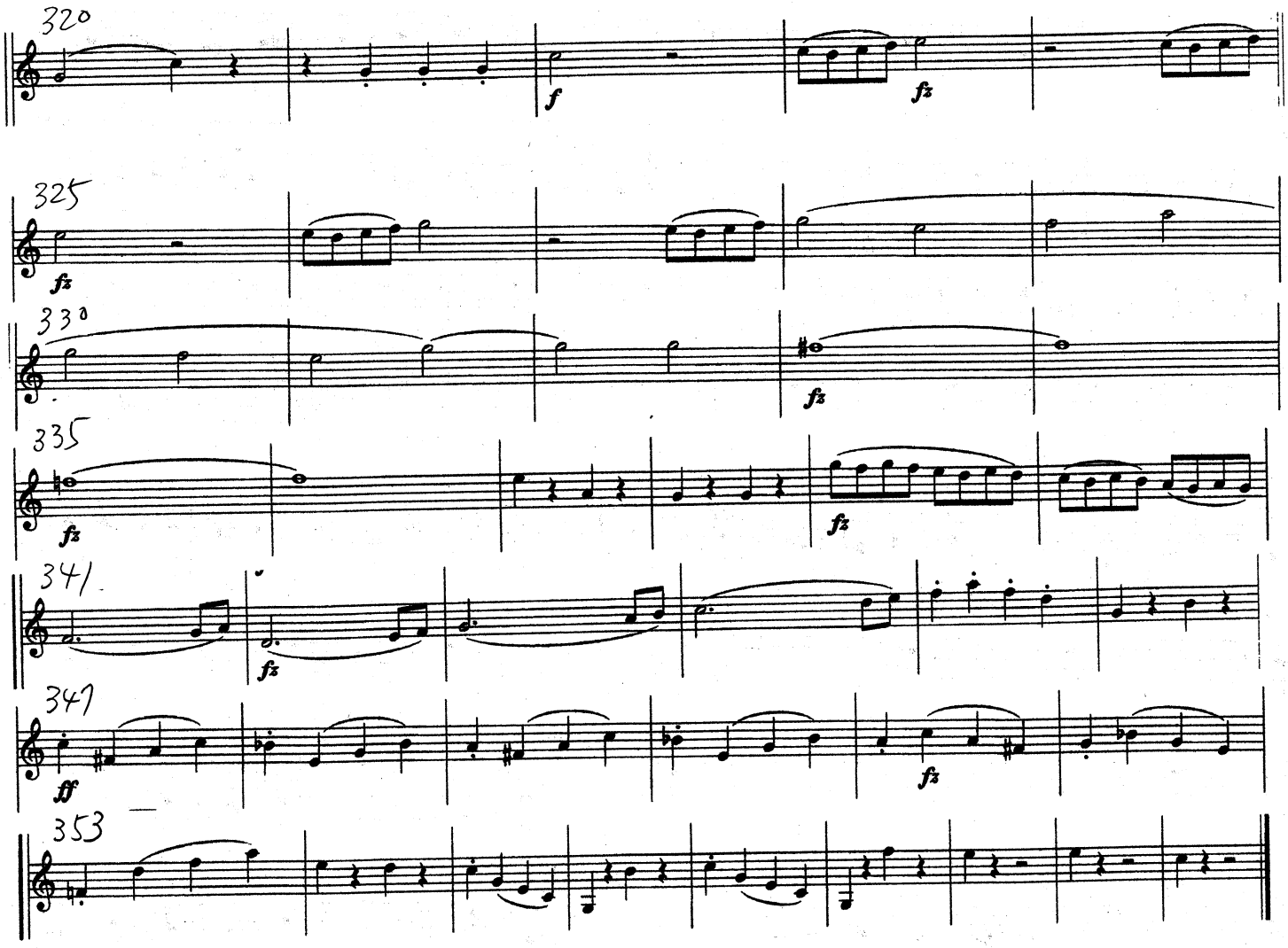
320
f
fz
325
fz
330
fz
335
fz
fz
341
fz
347
ff
fz
353

II

Andante con moto

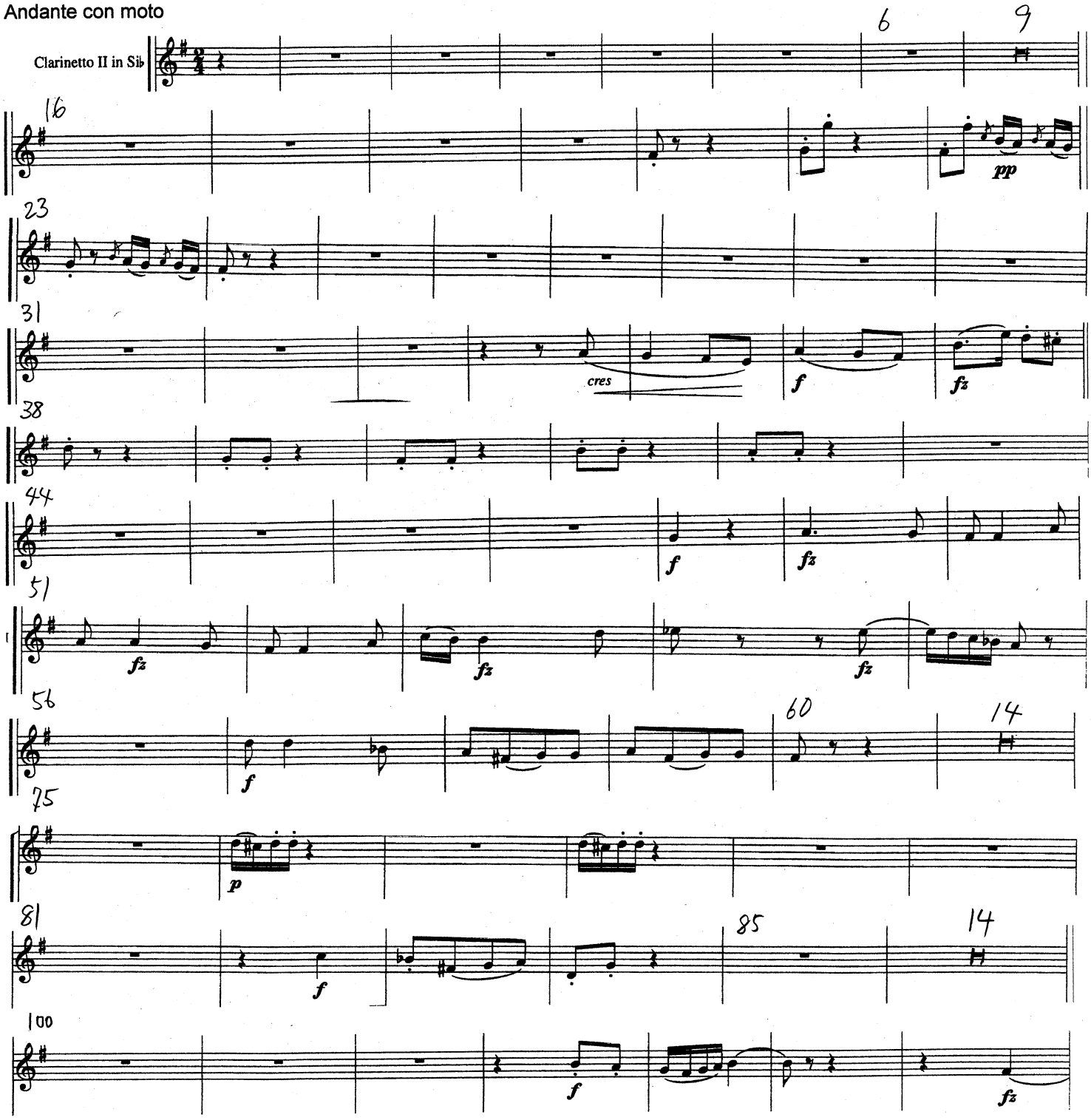

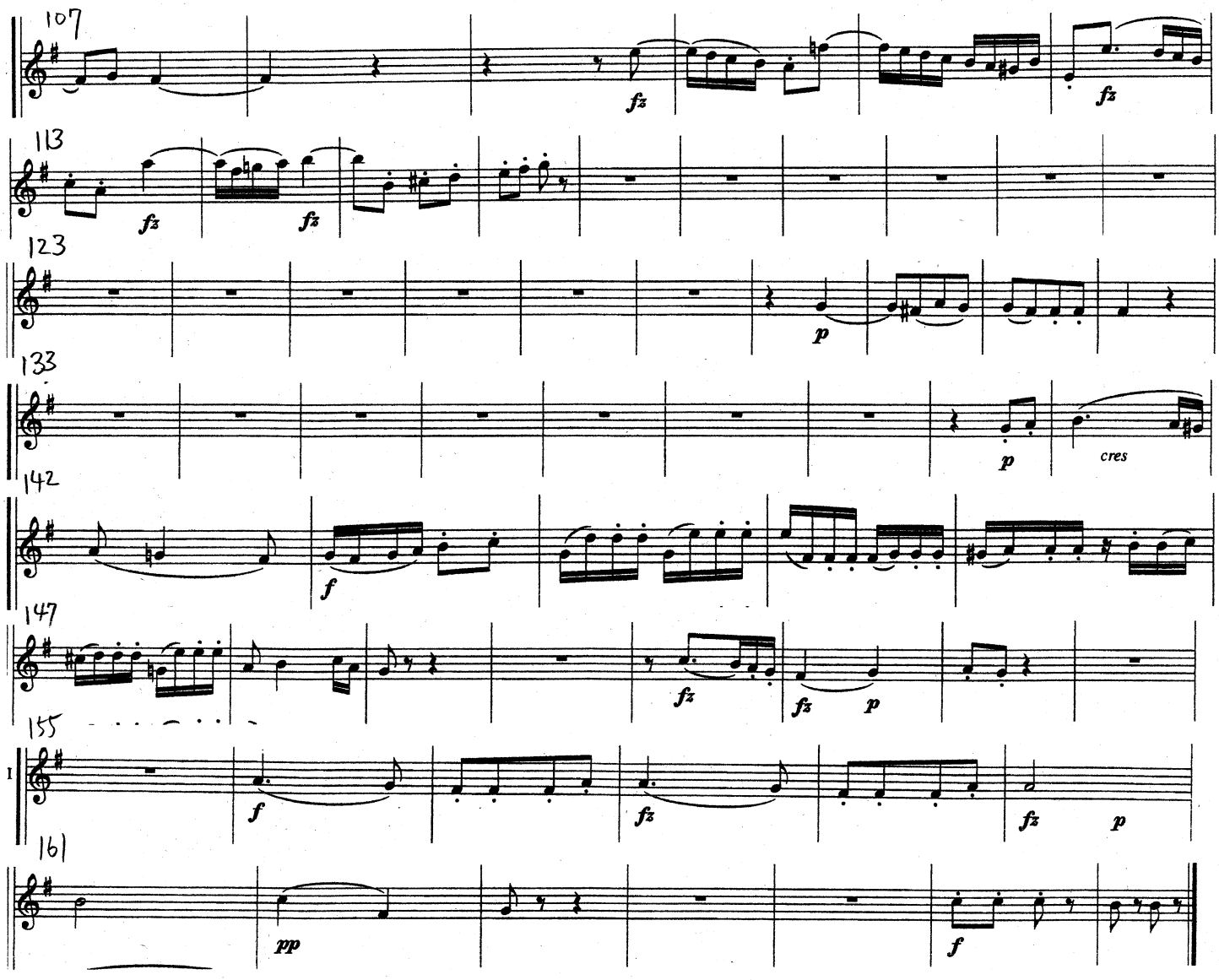
107
fz
fz
113
fz
fz
123
p
133
p
cres
142
f
147
fz
fz
p
155
I
f
fz
fz
p
161
pp
f

III

Minuetto. Allegretto

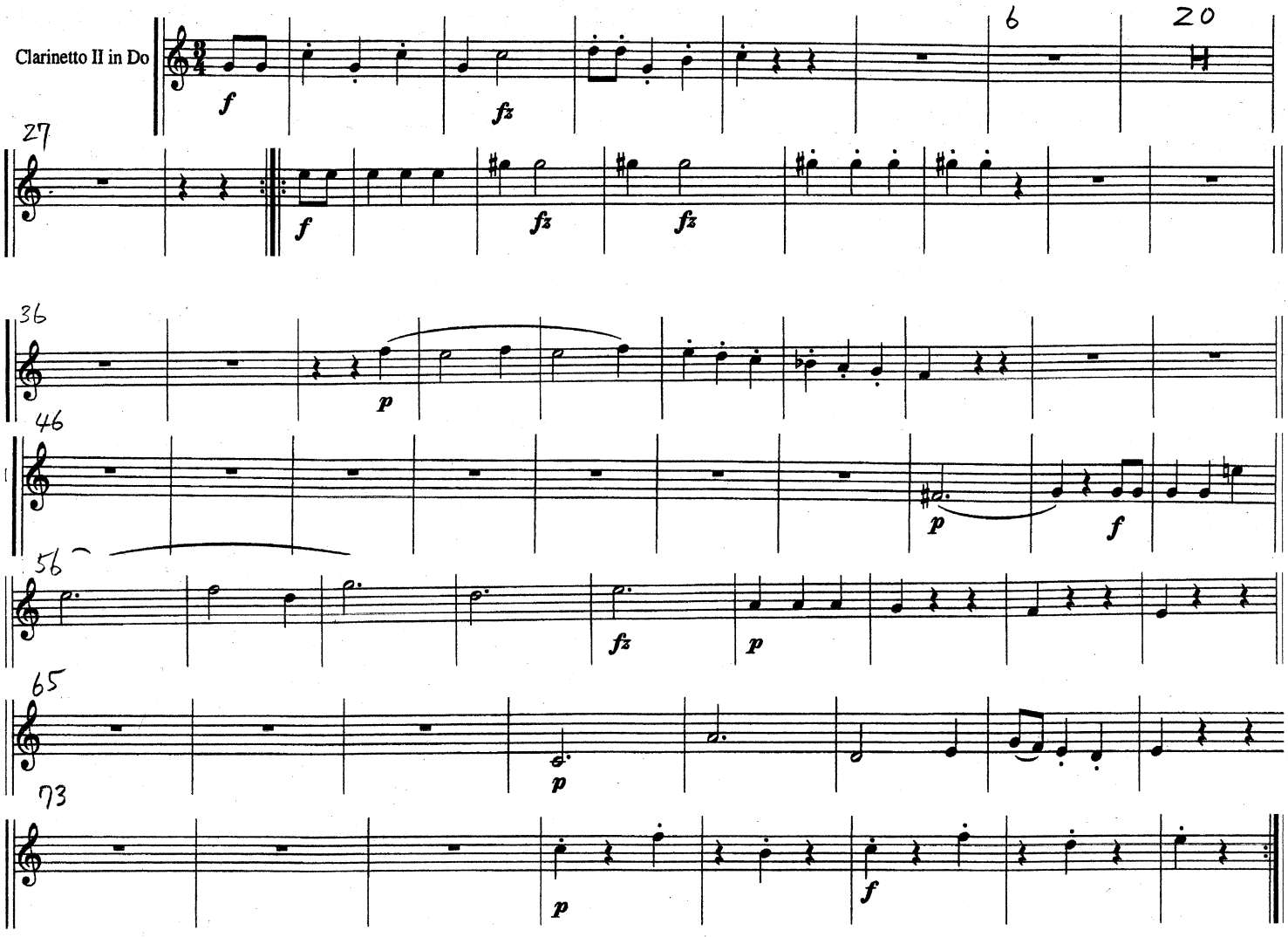

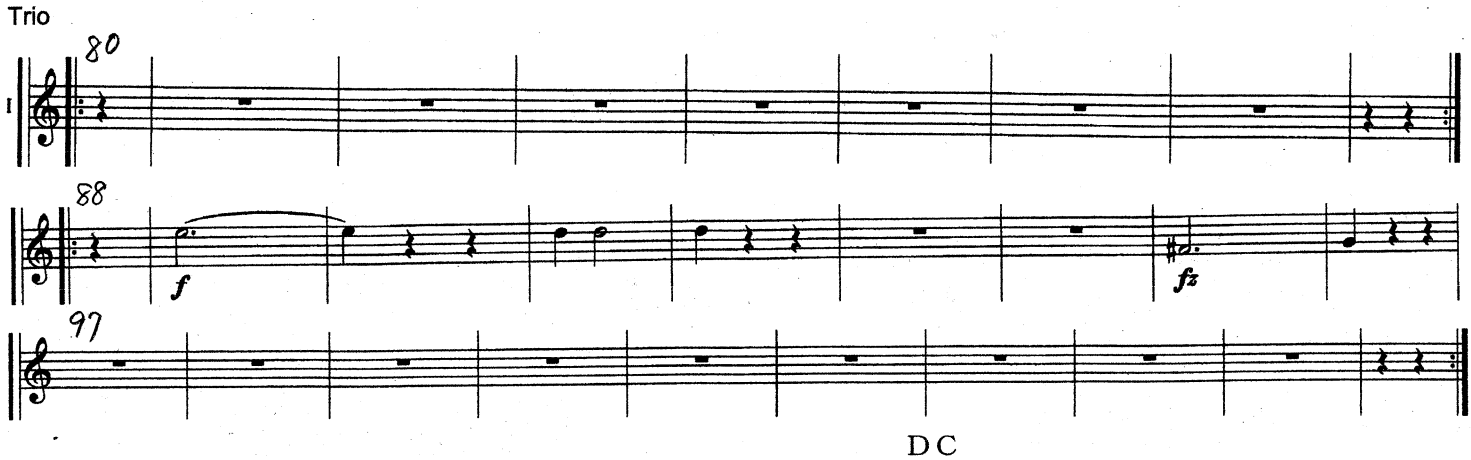
Trio
I
80
88
f
fz
97
DC

Ⅳ

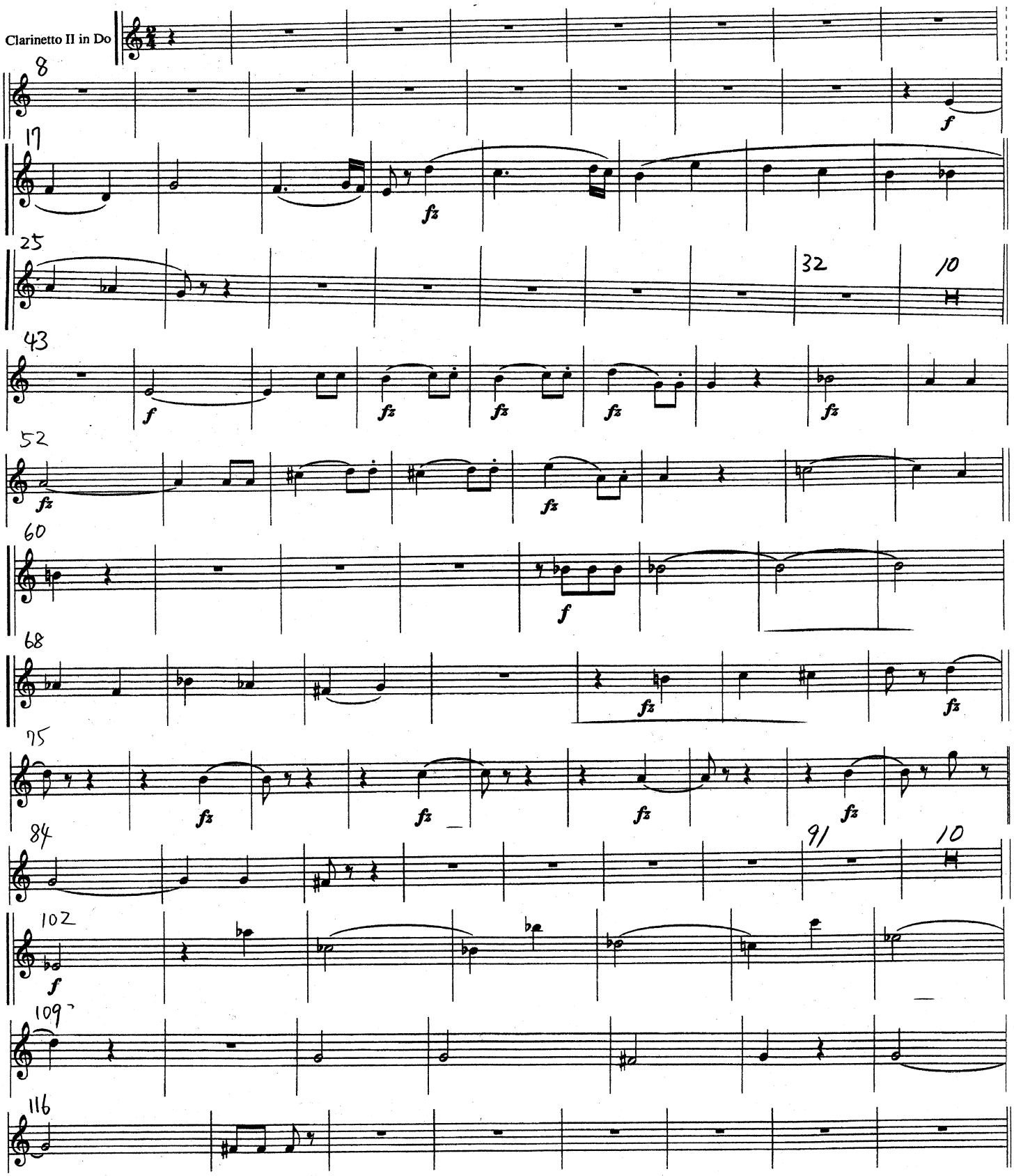
Clarinetto II in Do
8
f
17
fz
25
32
10
43
f
fz
fz
fz
fz
52
fz
fz
60
f
68
fz
fz
75
fz
fz
fz
fz
84
91
10
102
f
109
116

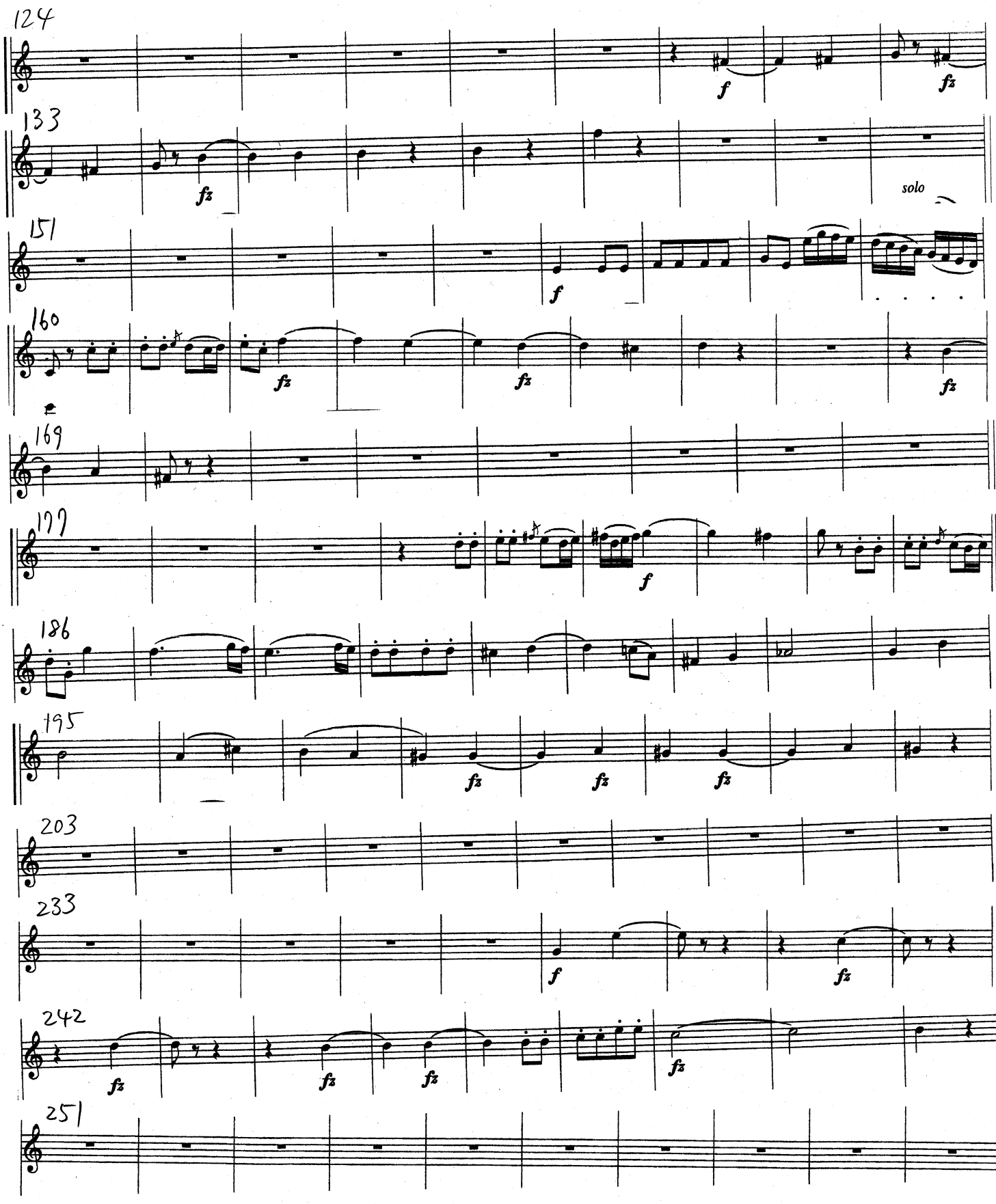
124
133
solo
151
160
169
177
186
195
203
233
242
251

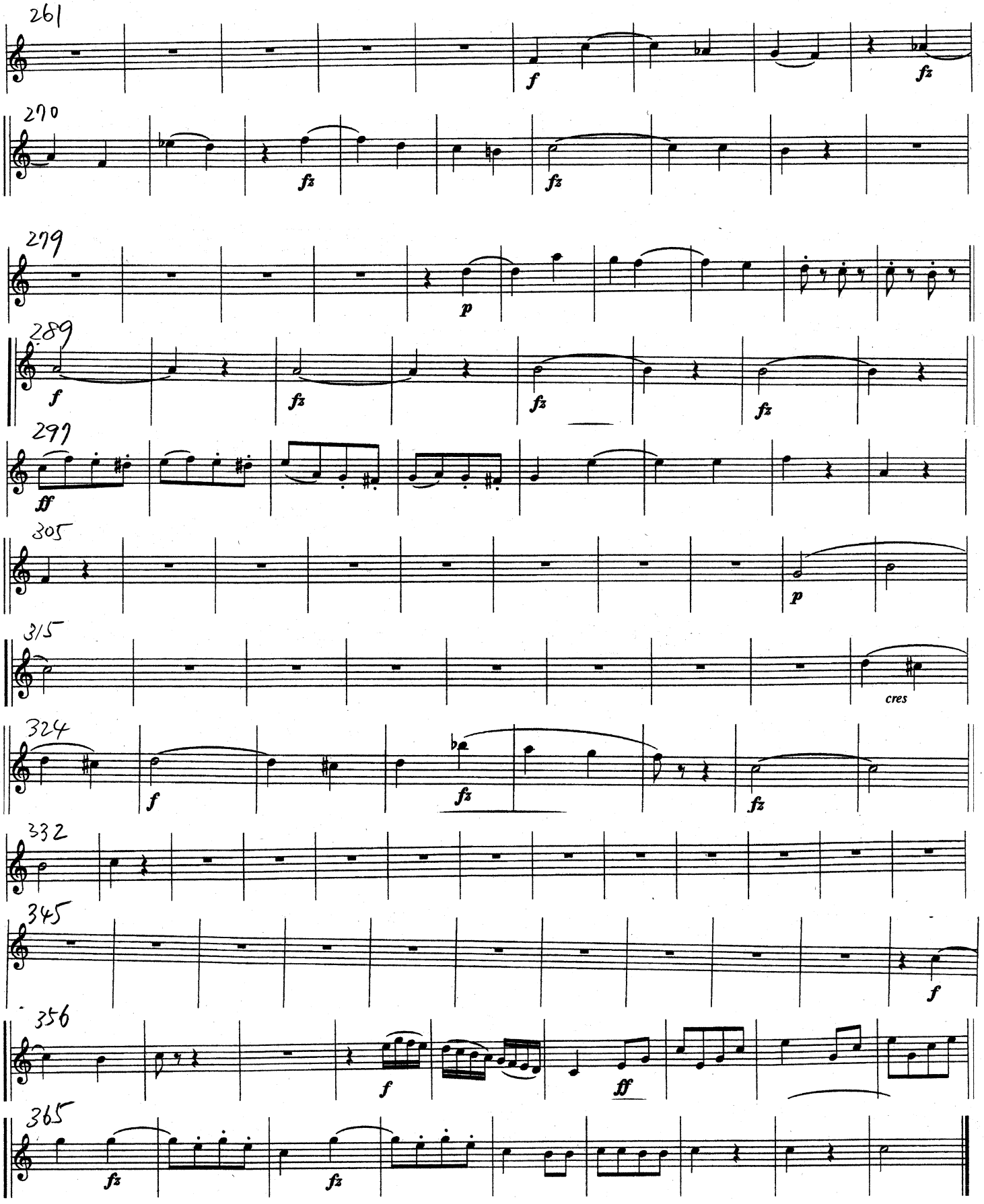
261
f
fz
270
fz
fz
279
p
289
f
fz
fz
fz
297
ff
305
p
315
cres
324
f
fz
fz
332
345
f
356
f
ff
365
fz
fz