

Oboe I

SINFONIA No.75

Grave q = 60

I **5**

Joseph Haydn

17 **6** 

[illegible]

30

f

34

39

43

Example 10

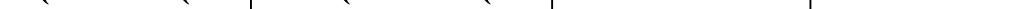
47 

149

f

154

154

159

37

[illegible]

49

4 8 10

[illegible]

81

81

89

2

f

pp

III

0 Allegretto q = 120

5 **f** 8

10 **5**

15 **f**

20 **Fine**

24 **9 32 16 D.C. al Fine**

IV

0 Vivace h = 124

5

6 **2 8 3**

12 **7**

19 **7**

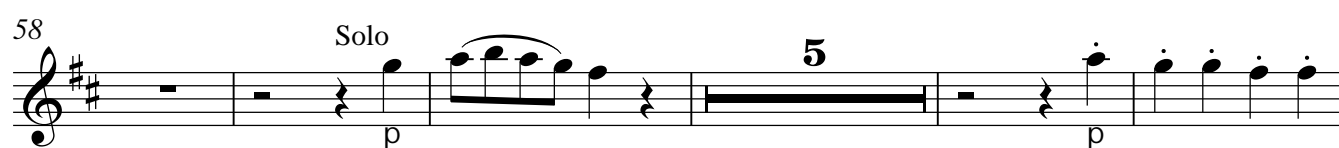
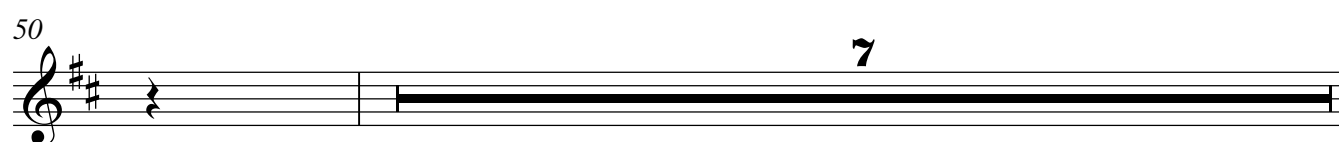
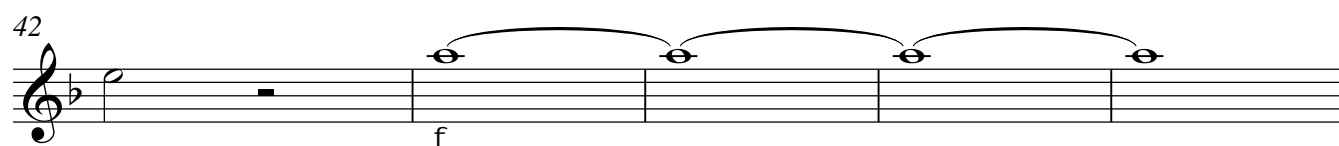
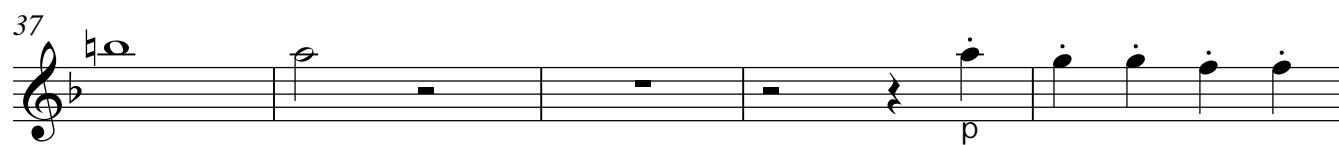
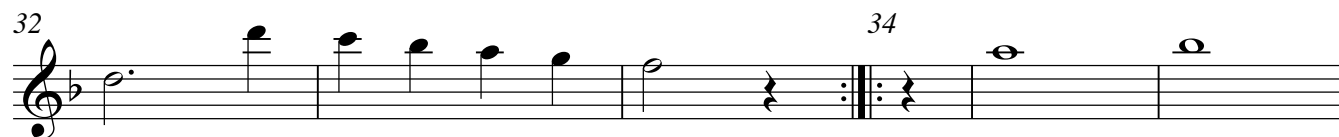
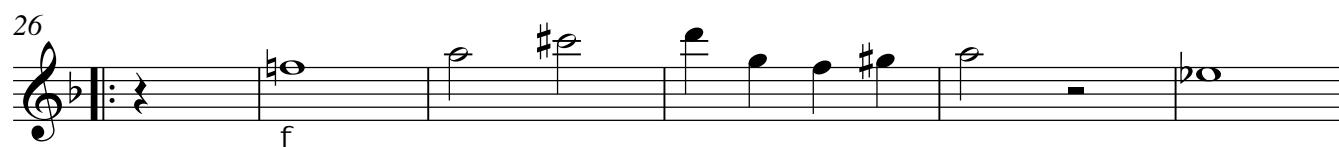

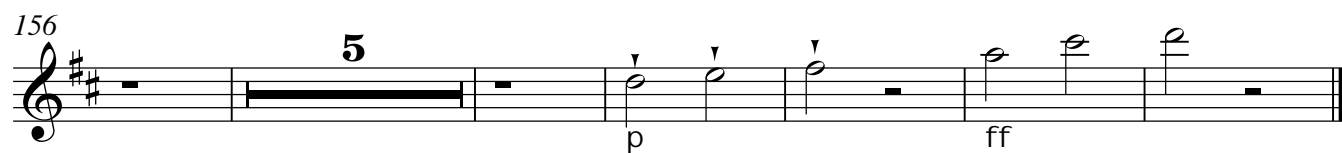
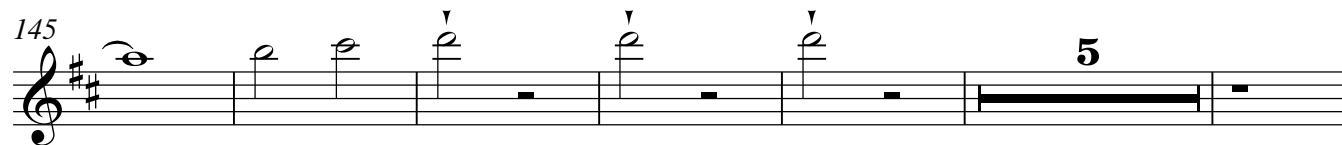
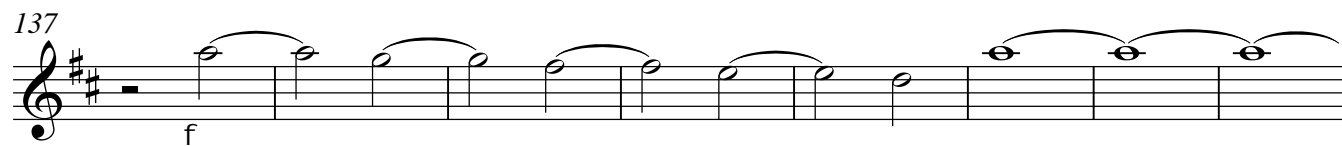
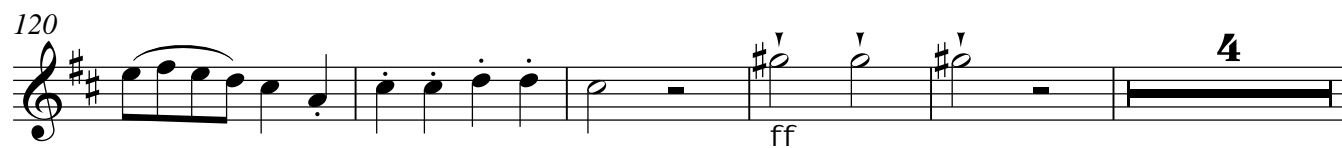
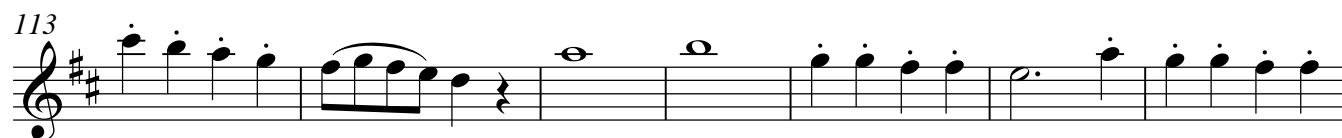
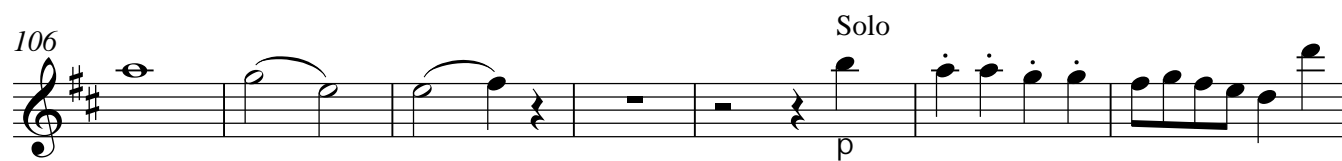
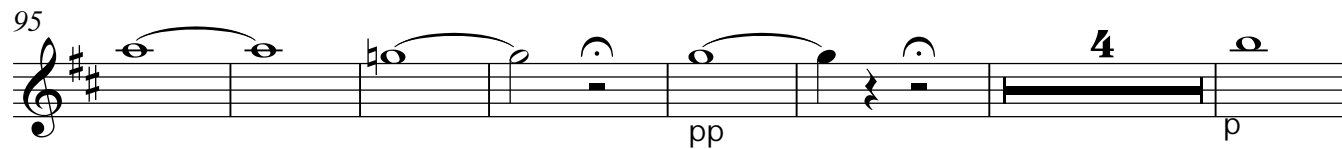
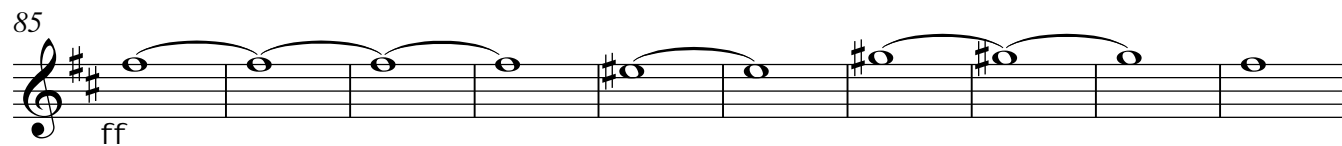

Oboe II

SINFONIA No.75

I

Joseph Haydn

Grave q = 60

5

6

4

ff

f

11

3

17

6

ff

Presto q = 160

24

3

f

2

85

91 

104

fz

111

4

p

3

f

122

3

129

135

14

Example 14 shows measures 135 through 140. Measure 135 is a whole rest. Measure 136 begins with a forte (f) dynamic and contains a half note G4, a half note A4, and a half note B4, all beamed together. Measure 137 contains a half note C5, a half note B4, and a half note A4, all beamed together. Measure 138 contains a half note G4, a half note F4, and a half note E4, all beamed together. Measure 139 contains a half note D4, a half note C4, and a half note B3, all beamed together. Measure 140 contains a half note A3, a half note G3, and a half note F3, all beamed together.

153

[illegible]

II

37

Example 1

37

f

p

45

[illegible]

55

8 10

p

78

78

84

91

2

f

pp

III

0 Allegretto q = 120

5

8

6

15

f

20

Fine

24

9

32

16

D.C. al Fine

IV

0 Vivace h = 124

6

3

8

4

12

7

19

8

Oboe II

The score includes various musical notations such as notes, rests, repeat signs, and dynamics (p, f). The piano part features a prominent melody in the right hand, while the violin part provides harmonic support and melodic counterpoint.

